

Document in genealogy files of Ann Arnold Hennings

Letter from Ann Arnold Hennings to Margaret Cass of Lafayette Hill, Pennsylvania, dated 4 July 1996. A request of Margaret to verify genealogy research by Ann for the William Hayes/Margaret Follmer family and the Isaiah Hayes/Mary Ann Miller family; included are family group sheets and photocopies of photographs.

Robert Stoy 17 Oct 2020

# Ann Arnold Hennings

---

5100 Dorset Avenue, Apt 206 • Chevy Chase, Maryland 20815-5461 • (301) 652-5017  
• Internet: Henings@American.Edu

July 4, 1996

Ms. Margaret Cass  
920 Andorra Road  
Lafayette Hill, Pennsylvania 19444

Dear Margaret:

I have been going over the information on the two family group sheets you forwarded and I am very grateful for the information. I noticed, however, that I had the birth year of Mary Catherine Hayes Koons as 1853 and not the 1855 you had and the day of marriage as 19 Feb not 14. As this is your direct line, I'm sure the discrepancy is probably due to my poor copying of information years ago. I've corrected my database accordingly. Do you by any chance have a Bible record for this marriage or any of the older Hayes's? I also noticed that I had what appears to be more information on Margaret's sister, Clemen(tine), and I have enclosed a family group sheet. Is this new to you?

I am enclosing family group sheets for William Hayes/Margaret T. Follmer and Isaiah Hayes/Mary Ann Miller. I would appreciate it very much if you would check them against your database and tell me where we may have differences. Please add in locations, if known. Years ago I inherited a photo album that belonged to my grandmother, Louisa Emma Hayes Arnold. My first cousin tells me that as a child she and her sister moved the pictures around in it. I'm trying to verify the identity of most of them. Do you have any pictures of the early Hayes or Millers? Does the enclosed look familiar?

During lunch in the past several weeks I've been reading various query archives and as I recall I think I saw one from you. I thought I printed it out for future reference but for the life of me I can't find it. It had to do with a family of yours that was buried at Sand Hill Cemetery. There was an editor's footnote giving the cemetery an alternate name. Do you know if the cemetery has another name?

In my May 9 e-mail I asked how familiar you were with the Williamsport, Cogan Station, Montoursville area of PA. Have you done any research in the courthouse and cemeteries in that area? My records show that Isaiah Hayes and Mary Ann Miller Hayes are buried at Wildwood Cemetery but I don't know where that is. Do you and can you describe where in Williamsport it is? Have you ever been there and do they have stones?

I would like to start gathering more information about John Hayes and his two wives,

Rachel and ????. All I have is a list of children by each of the wives. My database doesn't give a source for the children but assume it might be from the information Helen Hayes gave me or from one of the local printed histories. What sources do you have?

For the past few days, I have been working on a picture project that will save what pictures I can identify on floppy disks. I am using the equipment at my office. Here are a few of my great grandparents, Isaiah F. Hayes and Charlotte Moyer:

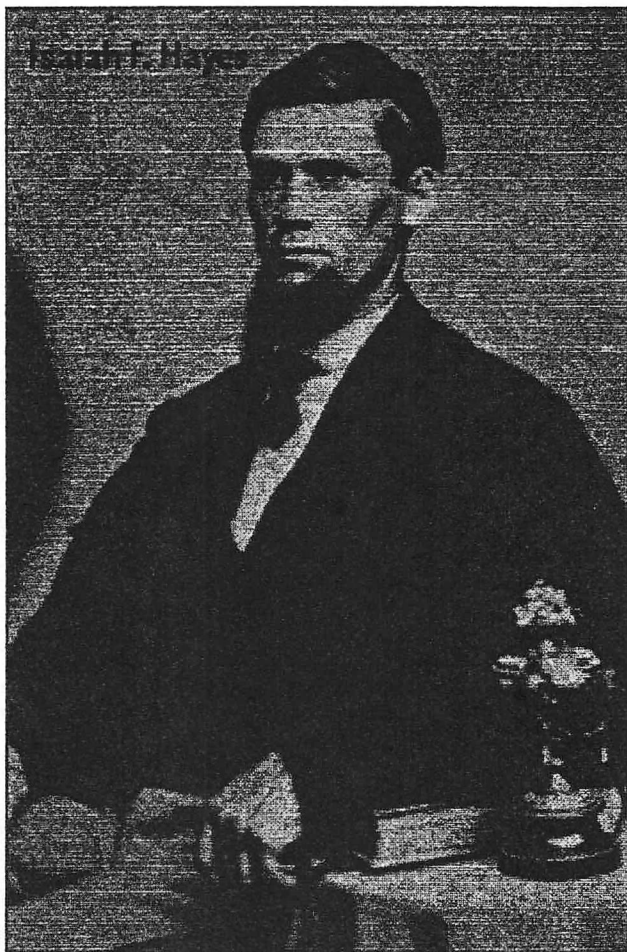

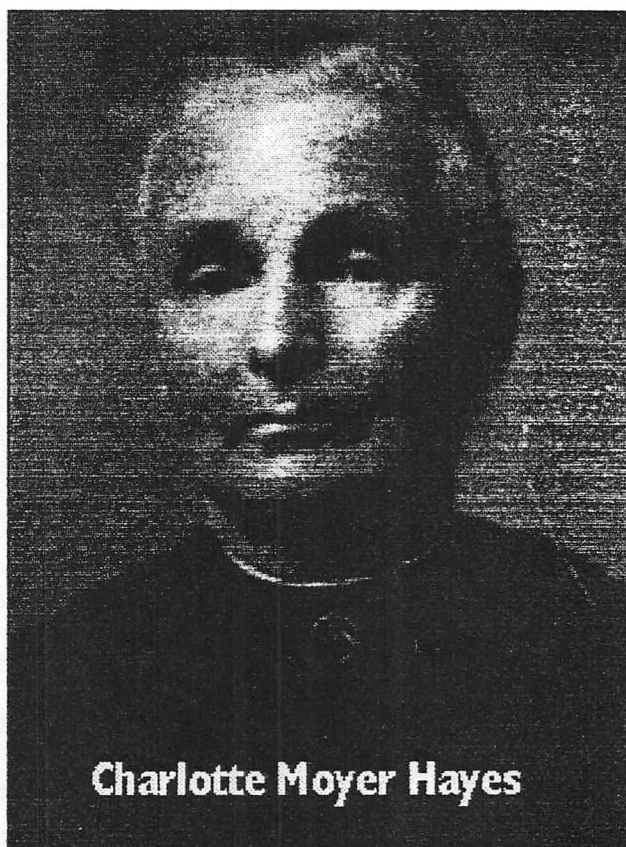
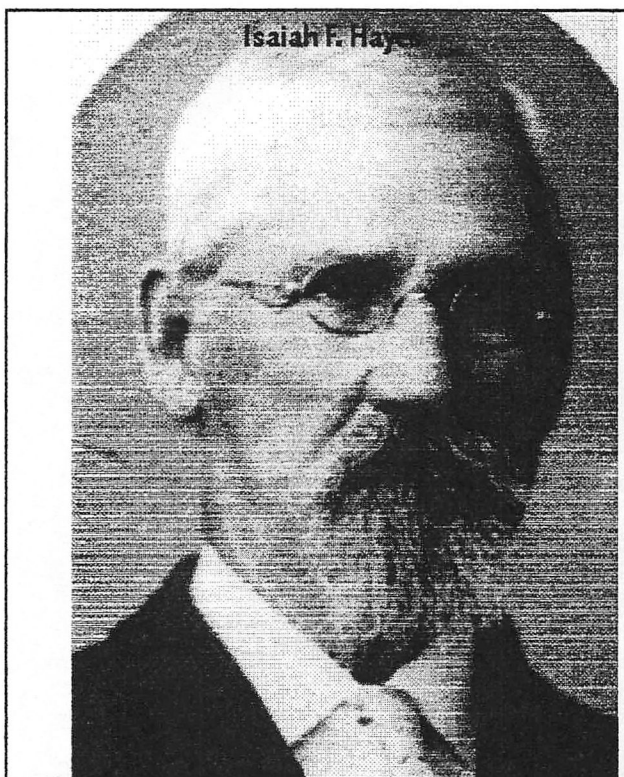

Now that I have moved the picture files into this one, I will try and print it. My small desk-top printer may not do the pictures justice so I may rerun the letter at work in the morning using my HP machine.

Please drop me an e-mail message when you get this. I am really anxious to see if we can exchange pictures.

Sincerely,

A handwritten signature in cursive script, appearing to read "Ann".

Ann A. Hennings

Enclosures





# Family Group Record - 239

<b>Husband</b> <span style="float: right;">See "Other Marriages" <input type="checkbox"/></span>	
<b>Willard THORNTON-819</b>	
Born	Place
Christened	Place
Died	Place
Buried	Place
Married	Place
Husband's father Given name(s)	Last name <span style="float: right;"><input type="checkbox"/> Deceased</span>
Husband's mother Given name(s)	Maiden name <span style="float: right;"><input type="checkbox"/> Deceased</span>
<b>Wife</b> <span style="float: right;">See "Other Marriages" <input checked="" type="checkbox"/></span>	
<b>Clementine KOONS-815</b>	
Born	Place
Christened	Place
Died	Place
Buried	Place
Wife's father	William KOONS-702 <span style="float: right;">MRIN: 192 <input checked="" type="checkbox"/> Deceased</span>
Wife's mother	Mary Catherine HAYES-280 <span style="float: right;"><input checked="" type="checkbox"/> Deceased</span>
<b>Children</b> List each child (whether living or dead) in order of birth:	
1 Sex F	<b>Margaret Louise THORNTON-820</b> <span style="float: right;">See "Other Marriages" <input type="checkbox"/></span>
Born	Place
Christened	Place
Died	Place
Buried	Place
Spouse	
Married	Place
<b>Other marriages</b>	
WIFE - Clementine KOONS-815 <span style="float: right;">MRIN: 240</span> Edward NURNBERGER-821	

	<b>Your Name</b> Ann A. Hennings	
	<b>Address</b> 5100 Dorset Avenue, #206	
	Chevy Chase, Maryland	
	20815-5461	
	<b>Phone</b> (301) 652-5017	<b>Date prepared</b> 03 Jul 1996
	<b>Your relationship to the husband and wife on this form</b> Husband <span style="float: right;">Wife</span>	

# Family Group Record - 59

<b>Husband</b>		<b>William HAYES-255</b>		<input type="checkbox"/> See "Other Marriages"
Born	21 Mar 1820	Place		
Christened		Place		
Died	12 May 1913	Place		
Buried		Place		
Married	2 Nov 1848	Place		
Husband's father	Isaiah HAYES-253	MRIN: 55	<input checked="" type="checkbox"/> Deceased	
Husband's mother	Mary Ann MILLER-254		<input checked="" type="checkbox"/> Deceased	

<b>Wife</b>		<b>Margaret T. FOLLMER-277</b>		<input type="checkbox"/> See "Other Marriages"
Born	1 Mar 1827	Place		
Christened		Place		
Died	17 Jul 1906	Place		
Buried		Place	, Lycoming, Pennsylvania	
Wife's father Given name(s)		Last name	<input type="checkbox"/> Deceased	
Wife's mother Given name(s)		Maiden name	<input type="checkbox"/> Deceased	

**Children** List each child (whether living or dead) in order of birth.

1	Sex F	<b>Amelia Clementine HAYES-278</b>		<input type="checkbox"/> See "Other Marriages"
Born	4 Oct 1849	Place		
Christened		Place		
Died	15 Apr 1871	Place		
Buried		Place		
Spouse	George W. EBNER-699	MRIN: 190		
Married	1869	Place		

2	Sex M	<b>Follmer Adam HAYES-279</b>		<input type="checkbox"/> See "Other Marriages"
Born	19 Nov 1851	Place	Perryville, Lycoming, Pennsylvania	
Christened		Place		
Died		Place		
Buried		Place		
Spouse	Louisa C. STRYKER-701	MRIN: 191		
Married		Place		

I have pictures of these 2 I would like confirmed.

3	Sex F	<b>Mary Catherine HAYES-280</b>		<input type="checkbox"/> See "Other Marriages"
Born	3 Mar 1855	Place	Farragut, Pennsylvania	
Christened		Place		
Died	15 Oct 1927	Place	Williamsport, Pennsylvania	
Buried		Place	Montoursville, PA	
Spouse	William KOONS-702	MRIN: 192		
Married	14 Feb 1874	Place		

	Your Name Ann A. Hernings
	Address 5100 Dorset Avenue, #206 Chevy Chase, Maryland
	20815-5461
Phone (301) 652-5017	Date prepared 03 Jul 1996
Your relationship to the husband and wife on this form Husband <span style="float: right;">Wife</span>	



# Family Group Record - 59

<b>Husband</b>		<b>William HAYES-255</b>	
<b>Wife</b>		<b>Margaret T. FOLLMER-277</b>	
<b>Children:</b> List each child (whether living or dead) in order of birth.			
<b>4</b>	<b>Sex</b> <b>M</b>	<b>John Miller HAYES-281</b>	
		<b>See "Other Marriages"</b>	
	<b>Born</b>	<b>2 Aug 1858</b>	<b>Place</b>
	<b>Christened</b>		<b>Place</b>
	<b>Died</b>	<b>23 Oct 1934</b>	<b>Place</b>
	<b>Buried</b>		<b>Place</b>
	<b>Spouse</b>	<b>Jennie FULLER-703</b>	
	<b>Married</b>	<b>22 Feb 1882</b>	<b>Place</b>
			<b>MRIN: 193</b>
<b>5</b>	<b>Sex</b> <b>F</b>	<b>Margaret Emma HAYES-282</b>	
		<b>See "Other Marriages"</b>	
	<b>Born</b>	<b>15 Jan 1863</b>	<b>Place</b>
	<b>Christened</b>		<b>Place</b>
	<b>Died</b>	<b>12 Sep 1915</b>	<b>Place</b>
	<b>Buried</b>		<b>Place</b> <b>, Lycoming, Pennsylvania</b>
	<b>Spouse</b>		
	<b>Married</b>		<b>Place</b>
<b>6</b>	<b>Sex</b> <b>M</b>	<b>Frank William HAYES-283</b>	
		<b>See "Other Marriages"</b>	
	<b>Born</b>	<b>31 Aug 1875</b>	<b>Place</b>
	<b>Christened</b>		<b>Place</b>
	<b>Died</b>	<b>9 Mar 1942</b>	<b>Place</b>
	<b>Buried</b>		<b>Place</b>
	<b>Spouse</b>	<b>Josephine RAKESTROW-822</b>	
	<b>Married</b>		<b>Place</b>
			<b>MRIN: 241</b>

**Sources of information**

WIFE - Margaret T. FOLLMER-277  
 BURIAL: Sand Hill Cemetery, Lycoming Co. Pa.

CHILD 1 - Amelia Clementine HAYES-278  
 NOTE: All children reference Helen Turk Hayes (Mrs. James Fuller Hayes)

CHILD 2 - Follmer Adam HAYES-279  
 BIRTH: Nov. 17 per History of Lycoming Co., by Collins & Jordan, p 152

CHILD 3 - Mary Catherine HAYES-280  
 BURIAL: Sand Hill Cemetery

CHILD 5 - Margaret Emma HAYES-282  
 BURIAL: Sand Hill Cemetery, Lycoming Co., Pa.

# Family Group Record - 55

<b>Husband</b>		<b>Isaiah HAYES-253</b>		<input type="checkbox"/> See "Other Marriages"
Born	Feb 1796	Place	Northumberland, Pennsylvania	
Christened		Place		
Died	18 Nov 1889	Place		
Buried		Place	Williamsport, Lycoming, Pennsylvania	
Married	30 Sep 1819	Place		
Husband's father		John HAYES-263		MRIN: 56 <input type="checkbox"/> Deceased
Husband's mother		Rachael THOMPSON-264		<input type="checkbox"/> Deceased

<b>Wife</b>		<b>Mary Ann MILLER-254</b>		<input type="checkbox"/> See "Other Marriages"
Born	12 Apr 1797	Place		
Christened		Place		
Died	24 Jun 1883	Place		
Buried		Place	Williamsport, Lycoming, Pennsylvania	
Wife's father		Lawrence MILLER-276		MRIN: 58 <input type="checkbox"/> Deceased
Wife's mother				<input type="checkbox"/> Deceased
Given name(s)		Maiden name		

**Children** List each child (whether living or dead) in order of birth.

1	Sex M	<b>William HAYES-255</b>		<input type="checkbox"/> See "Other Marriages"
Born	21 Mar 1820	Place		
Christened		Place		
Died	12 May 1913	Place		
Buried		Place		
Spouse		Margaret T. FOLLMER-277		MRIN: 59
Married	2 Nov 1848	Place		

2	Sex M	<b>Ambrose HAYES-256</b>		<input checked="" type="checkbox"/> See "Other Marriages"
Born	25 May 1823	Place		
Christened		Place		
Died	21 Jun 1904	Place		
Buried		Place	Williamsport, Lycoming, Pennsylvania	
Spouse		Mary SMITH-284		MRIN: 60
Married	Abt 1848	Place		

3	Sex F	<b>Rachel Rosella HAYES-257</b>		<input type="checkbox"/> See "Other Marriages"
Born	20 Feb 1826	Place		
Christened		Place		
Died	17 Oct 1883	Place		
Buried		Place		
Spouse		Martin W. MEYER-288		MRIN: 63
Married		Place		

Your Name		Ann A. Hemmings	
Address		5100 Dorset Avenue, #206	
		Chevy Chase, Maryland	
		20815-5461	
Phone	(301) 652-5017	Date prepared	03 Jul 1996
Your relationship to the husband and wife on this form			
Husband		Wife	

# Family Group Record - 55

<b>Husband</b> <b>Isaiah HAYES-253</b>																													
<b>Wife</b> <b>Mary Ann MILLER-254</b>																													
<b>Children</b> List each child (whether living or dead) in order of birth																													
4	<table border="1" style="width: 100%; border-collapse: collapse;"> <tr> <td style="width: 5%; text-align: center;">Sex</td> <td colspan="2"><b>M Benjamin HAYES-258</b></td> <td style="width: 10%; text-align: right;">See "Other <input type="checkbox"/> Marriages"</td> </tr> <tr> <td></td> <td>Born</td> <td>8 Feb 1828</td> <td>Place</td> </tr> <tr> <td></td> <td>Christened</td> <td></td> <td>Place</td> </tr> <tr> <td></td> <td>Died</td> <td>1 Aug 1832</td> <td>Place</td> </tr> <tr> <td></td> <td>Buried</td> <td></td> <td>Place</td> </tr> <tr> <td></td> <td>Spouse</td> <td colspan="2"></td> </tr> <tr> <td></td> <td>Married</td> <td></td> <td>Place</td> </tr> </table>	Sex	<b>M Benjamin HAYES-258</b>		See "Other <input type="checkbox"/> Marriages"		Born	8 Feb 1828	Place		Christened		Place		Died	1 Aug 1832	Place		Buried		Place		Spouse				Married		Place
Sex	<b>M Benjamin HAYES-258</b>		See "Other <input type="checkbox"/> Marriages"																										
	Born	8 Feb 1828	Place																										
	Christened		Place																										
	Died	1 Aug 1832	Place																										
	Buried		Place																										
	Spouse																												
	Married		Place																										
5	<table border="1" style="width: 100%; border-collapse: collapse;"> <tr> <td style="width: 5%; text-align: center;">Sex</td> <td colspan="2"><b>M Lawrence M. HAYES-259</b></td> <td style="width: 10%; text-align: right;">See "Other <input type="checkbox"/> Marriages"</td> </tr> <tr> <td></td> <td>Born</td> <td>31 Dec 1831</td> <td>Place</td> </tr> <tr> <td></td> <td>Christened</td> <td></td> <td>Place</td> </tr> <tr> <td></td> <td>Died</td> <td>8 Dec 1862</td> <td>Place</td> </tr> <tr> <td></td> <td>Buried</td> <td></td> <td>Place</td> </tr> <tr> <td></td> <td>Spouse</td> <td><b>Sarah Jane HARTMAN-880</b></td> <td>MRIN: 259</td> </tr> <tr> <td></td> <td>Married</td> <td></td> <td>Place</td> </tr> </table>	Sex	<b>M Lawrence M. HAYES-259</b>		See "Other <input type="checkbox"/> Marriages"		Born	31 Dec 1831	Place		Christened		Place		Died	8 Dec 1862	Place		Buried		Place		Spouse	<b>Sarah Jane HARTMAN-880</b>	MRIN: 259		Married		Place
Sex	<b>M Lawrence M. HAYES-259</b>		See "Other <input type="checkbox"/> Marriages"																										
	Born	31 Dec 1831	Place																										
	Christened		Place																										
	Died	8 Dec 1862	Place																										
	Buried		Place																										
	Spouse	<b>Sarah Jane HARTMAN-880</b>	MRIN: 259																										
	Married		Place																										
6	<table border="1" style="width: 100%; border-collapse: collapse;"> <tr> <td style="width: 5%; text-align: center;">Sex</td> <td colspan="2"><b>M Isaiah F. HAYES-25</b></td> <td style="width: 10%; text-align: right;">See "Other <input type="checkbox"/> Marriages"</td> </tr> <tr> <td></td> <td>Born</td> <td>21 Dec 1833</td> <td>Place Cogan Station, Lycoming, Pennsylvania</td> </tr> <tr> <td></td> <td>Christened</td> <td></td> <td>Place</td> </tr> <tr> <td></td> <td>Died</td> <td>18 Apr 1923</td> <td>Place Shiloh, King George, Virginia</td> </tr> <tr> <td></td> <td>Buried</td> <td></td> <td>Place King George, King George, Virginia</td> </tr> <tr> <td></td> <td>Spouse</td> <td><b>Charlotte MOYER-26</b></td> <td>MRIN: 7</td> </tr> <tr> <td></td> <td>Married</td> <td>25 Feb 1858</td> <td>Place</td> </tr> </table>	Sex	<b>M Isaiah F. HAYES-25</b>		See "Other <input type="checkbox"/> Marriages"		Born	21 Dec 1833	Place Cogan Station, Lycoming, Pennsylvania		Christened		Place		Died	18 Apr 1923	Place Shiloh, King George, Virginia		Buried		Place King George, King George, Virginia		Spouse	<b>Charlotte MOYER-26</b>	MRIN: 7		Married	25 Feb 1858	Place
Sex	<b>M Isaiah F. HAYES-25</b>		See "Other <input type="checkbox"/> Marriages"																										
	Born	21 Dec 1833	Place Cogan Station, Lycoming, Pennsylvania																										
	Christened		Place																										
	Died	18 Apr 1923	Place Shiloh, King George, Virginia																										
	Buried		Place King George, King George, Virginia																										
	Spouse	<b>Charlotte MOYER-26</b>	MRIN: 7																										
	Married	25 Feb 1858	Place																										
7	<table border="1" style="width: 100%; border-collapse: collapse;"> <tr> <td style="width: 5%; text-align: center;">Sex</td> <td colspan="2"><b>F Mary Elizabeth HAYES-260</b></td> <td style="width: 10%; text-align: right;">See "Other <input type="checkbox"/> Marriages"</td> </tr> <tr> <td></td> <td>Born</td> <td>24 Jul 1836</td> <td>Place</td> </tr> <tr> <td></td> <td>Christened</td> <td></td> <td>Place</td> </tr> <tr> <td></td> <td>Died</td> <td>13 Oct 1888</td> <td>Place</td> </tr> <tr> <td></td> <td>Buried</td> <td></td> <td>Place</td> </tr> <tr> <td></td> <td>Spouse</td> <td colspan="2"></td> </tr> <tr> <td></td> <td>Married</td> <td></td> <td>Place</td> </tr> </table>	Sex	<b>F Mary Elizabeth HAYES-260</b>		See "Other <input type="checkbox"/> Marriages"		Born	24 Jul 1836	Place		Christened		Place		Died	13 Oct 1888	Place		Buried		Place		Spouse				Married		Place
Sex	<b>F Mary Elizabeth HAYES-260</b>		See "Other <input type="checkbox"/> Marriages"																										
	Born	24 Jul 1836	Place																										
	Christened		Place																										
	Died	13 Oct 1888	Place																										
	Buried		Place																										
	Spouse																												
	Married		Place																										
8	<table border="1" style="width: 100%; border-collapse: collapse;"> <tr> <td style="width: 5%; text-align: center;">Sex</td> <td colspan="2"><b>F Joanne HAYES-261</b></td> <td style="width: 10%; text-align: right;">See "Other <input type="checkbox"/> Marriages"</td> </tr> <tr> <td></td> <td>Born</td> <td>7 Apr 1839</td> <td>Place</td> </tr> <tr> <td></td> <td>Christened</td> <td></td> <td>Place</td> </tr> <tr> <td></td> <td>Died</td> <td>16 Feb 1921</td> <td>Place</td> </tr> <tr> <td></td> <td>Buried</td> <td></td> <td>Place</td> </tr> <tr> <td></td> <td>Spouse</td> <td><b>Thomas V. B. NEECE-289</b></td> <td>MRIN: 64</td> </tr> <tr> <td></td> <td>Married</td> <td></td> <td>Place</td> </tr> </table>	Sex	<b>F Joanne HAYES-261</b>		See "Other <input type="checkbox"/> Marriages"		Born	7 Apr 1839	Place		Christened		Place		Died	16 Feb 1921	Place		Buried		Place		Spouse	<b>Thomas V. B. NEECE-289</b>	MRIN: 64		Married		Place
Sex	<b>F Joanne HAYES-261</b>		See "Other <input type="checkbox"/> Marriages"																										
	Born	7 Apr 1839	Place																										
	Christened		Place																										
	Died	16 Feb 1921	Place																										
	Buried		Place																										
	Spouse	<b>Thomas V. B. NEECE-289</b>	MRIN: 64																										
	Married		Place																										
9	<table border="1" style="width: 100%; border-collapse: collapse;"> <tr> <td style="width: 5%; text-align: center;">Sex</td> <td colspan="2"><b>M Josiah HAYES-262</b></td> <td style="width: 10%; text-align: right;">See "Other <input type="checkbox"/> Marriages"</td> </tr> <tr> <td></td> <td>Born</td> <td>5 Jun 1844</td> <td>Place</td> </tr> <tr> <td></td> <td>Christened</td> <td></td> <td>Place</td> </tr> <tr> <td></td> <td>Died</td> <td>22 Aug 1921</td> <td>Place</td> </tr> <tr> <td></td> <td>Buried</td> <td></td> <td>Place Williamsport, Lycoming, Pennsylvania</td> </tr> <tr> <td></td> <td>Spouse</td> <td><b>Sara GODCHARLES-290</b></td> <td>MRIN: 65</td> </tr> <tr> <td></td> <td>Married</td> <td>5 Dec 1861</td> <td>Place</td> </tr> </table>	Sex	<b>M Josiah HAYES-262</b>		See "Other <input type="checkbox"/> Marriages"		Born	5 Jun 1844	Place		Christened		Place		Died	22 Aug 1921	Place		Buried		Place Williamsport, Lycoming, Pennsylvania		Spouse	<b>Sara GODCHARLES-290</b>	MRIN: 65		Married	5 Dec 1861	Place
Sex	<b>M Josiah HAYES-262</b>		See "Other <input type="checkbox"/> Marriages"																										
	Born	5 Jun 1844	Place																										
	Christened		Place																										
	Died	22 Aug 1921	Place																										
	Buried		Place Williamsport, Lycoming, Pennsylvania																										
	Spouse	<b>Sara GODCHARLES-290</b>	MRIN: 65																										
	Married	5 Dec 1861	Place																										

<b>Husband</b>	Isaiah HAYES-253		
<b>Wife</b>	Mary Ann MILLER-254		
<b>Other marriages</b>			
CHILD 2	- Ambrose HAYES-256	Sarah C. SIMPSON-285 Jerusha FIESTER-286	MRIN: 61 MRIN: 62
<b>Sources of information</b>			
HUSBAND	- Isaiah HAYES-253 BURIAL: Wildwood Cemetery		
WILL:	Lycoming Co., Pa. filed 11/26/1889; and Westmoreland Co., Va. (WB 77, p 338, recorded 4/26/1915)		
NOTE:	Family referenced in History of Lycoming County (PA) by Megimmes pages 1137-38 and Lycoming Co (PA) by Collins & Jordan, pages 150-53		
CHURCH:	Presbyterian		
WIFE	- Mary Ann MILLER-254 BURIAL: Wildwood Cemetery		
CHILD 6	- Isaiah F. HAYES-25 BURIAL - Trinity Methodist Church, Town of King George, King George County, Virginia		
NOTE:	Initial "F" used in name is not associated with name (Ref. Helen Arnold Dodd. Used to differentiate from father. (Perhaps picked to match 6th letter of alphabet with order of birth - AAH)		
CHILD 9	- Josiah HAYES-262 BURIAL: Wildwood Cemetery, Williamsport, Pa. (Stone 1841-1921)		
MILITARY:	Co. G., 131st Regiment, Pa. Volunteers. Enlisted Perryville, Lycoming Co., Pa (P. O. Cogan Station) - Ref. William J. H. Swartz		